

PERMIT

CITY OF NAPOLEON, OHIO — DEPT. OF BUILDING & ZONING
255 W. Riverview Avenue, Napoleon, Ohio 43545 (419) 592-4010

Permit No. 312 Date July 24, 1981
Job Location 1234 Detroit Valuation \$ 500.00
Owner Jerry Pierce Address 1234 Detroit
Contractor Ron Franz Telephone No. 592-0187
Address R. R. #5, Napoleon, Ohio
Electric Contractor _____
Plumbing Contractor _____
Mechanical Contractor _____

This permit is issued for work described in the plans, specifications, and/or application submitted, as approved by the Building Commissioner of the City of Napoleon, Ohio. Work shall conform to all pertinent construction and land use Codes and Ordinances.

Work Information:

Residential Commercial _____ Industrial _____
No. dwelling units

New Construction _____ Addition _____ Remodel _____

Brief Description of Work Add 220 wiring for kitchen, store 100 amp breaker box 100 amp meter and weatherhead

ISSUED BY Richard H. Hayman DEPT. OF BUILDING & ZONING
Building Official

It is the owners or contractors responsibility to call the Building Department for the following (x) inspections:

- Footing excavation prior to placing concrete.
- Footing drains and foundation prior to backfill.
- Prepared sub-grade prior to placing concrete floor slab.
- Sanitary sewer
- Rough-in electrical, plumbing and service framing prior to installing wall board.
- Final electrical, plumbing and heating.
- Final building inspection, prior to occupancy.

PERMIT & FEES

Building Permit	\$ <u>3.00</u>
Electrical Permit	\$ <u>6.00</u>
Plumbing Permit	\$ _____
Mechanical Permit	\$ _____
Demolition Permit	\$ _____
Zoning Permit	\$ _____
Sign Permit	\$ _____
Water Tap	\$ _____
Sewer Tap	\$ _____
Temp. Elec.	\$ _____
Other _____	\$ _____
TOTAL FEES	\$ <u>9.00</u>
LESS FEES PAID	\$ <u>-0-</u>
BALANCE DUE	\$ <u>9.00</u>

Permit is not valid until all fees are paid in full, and shall be void if work is not started within six months of date above.

PAID
JUL 27 1981
CITY OF NAPOLEON

PERMIT

CITY OF NAPOLEON, OHIO — DEPT. OF BUILDING & ZONING
255 W. Riverview Avenue, Napoleon, Ohio 43545 (419) 592-4010

Permit No. 312 Date July 24, 1981
Job Location 1234 Detroit Valuation \$ 500.00
Owner Jerry Pierce Address 1234 Detroit
Contractor Ron Franz Name R. R. #5, Napoleon, Ohio Telephone No. 592-0187
Address _____
Electric Contractor _____
Plumbing Contractor _____
Mechanical Contractor _____

This permit is issued for work described in the plans, specifications, and/or application submitted, as approved by the Building Commissioner of the City of Napoleon, Ohio. Work shall conform to all pertinent construction and land use Codes and Ordinances.

Work Information:

Residential X Commercial _____ Industrial _____
New Construction _____ Addition _____ Remodel _____
Brief Description of Work Add 220 wiring for kitchen, store 100 amp breaker box 100 amp meter and weatherhead

ISSUED BY _____ Building Official _____ DEPT. OF BUILDING & ZONING

It is the owners or contractors responsibility to call the Building Department for the following (X) inspections:

- _____ Footing excavation prior to placing concrete.
- _____ Footing drains and foundation prior to backfill.
- _____ Prepared sub-grade prior to placing concrete floor slab.
- _____ Sanitary sewer
- X _____ Rough-in electrical, plumbing and service framing prior to installing wall board.
- X _____ Final electrical, plumbing and heating.
- X _____ Final building inspection, prior to occupancy.

PERMIT & FEES

Building Permit	\$ <u>3.00</u>
Electrical Permit	\$ <u>5.00</u>
Plumbing Permit	\$ _____
Mechanical Permit	\$ _____
Demolition Permit	\$ _____
Zoning Permit	\$ _____
Sign Permit	\$ _____
Water Tap	\$ _____
Sewer Tap	\$ _____
Temp. Elec.	\$ _____
Other _____	\$ _____
TOTAL FEES	\$ <u>9.00</u>
LESS FEES PAID	\$ <u>0.00</u>
BALANCE DUE	\$ <u>9.00</u>

Permit is not valid until all fees are paid in full, and shall be void if work is not started within six months of date above.

PAID
JUL 27 1981
CITY OF NAPOLEON

INSPECTION RECORD

UNDERGROUND		ROUGH-IN &				FINAL
Type	Date	By	Type	Date	By	Date
PLUMBING	Sewer Connection		Drainage, W. & Vent			Drainage, W. & Vent
	Building Sewer		Water Piping			Water Heater
	Water Piping		Condensate Lines			Backflow Prevention
			Indirect Waste			
ELECTRICAL	Floor Ducts Raceways		Rough Wiring			FINAL APPROVAL
	Conduits & or Cable		Conduits/ Cable			Electric Mtr. Clearance
	Grounding & or Bonding		Service Panel			Signs
			Switchboard			
			Subpanels			
MECHANICAL	Refrigerant Piping		Refrigerant Piping			Duct Insulation
	Ducts/ Plenums		Ducts/ Plenums			Chimney(s)
			Ventilation			Furnace(s)
			Supply			FINAL APPROVAL
			Exhst.			
BUILDING	Location, Set-backs, Esmt(s)		Wall Construction			Fireplace Chimney
	Excavation		Crawl Space			Attic
	Footings & Reinforcing		Vent Access			Vent Access
	Sub-soil Drain		Floor System(s)			Special Insp Reports Rec'd
	Foundation Walls		Roof System			Smoke Detector
	Floor Slab		Fire Wall(s)			Demolition (sewer cap)
			Roof Cover			Building or Structure
			Roof Drain			
FINAL APPROVAL BLDG. DEPT			Certificate of Occupancy Issued			#

CITY OF NAPOLEON
BUILDING INSPECTION DEPARTMENT
APPLICATION FOR ELECTRICAL PERMIT
(Please print or type)

The undersigned hereby makes application for installation or replacement of electrical equipment as herein specified, agreeing to do all such work in strict accordance with the City of Napoleon's adopted Electrical Codes.

Owner's Name Jerry Pierce Address 1234 Detroit

Electrical Contractor Ron Franz Telephone No. 592-0187

Address RR # 5 6-348 Rd. 04 Napoleon, Ohio

General Contractor Same Telephone No. _____

Address _____

Location of Project Kitchen Cost of Project \$500⁰⁰

Work Information:

Residential _____ Commercial _____ Industrial _____

No. Units _____
New _____ Service Change _____ Rewiring _____ Additional Wiring

Brief Description of Work: ADD 220 wiring for kitchen

Stove 100 Amp Breaker Box 100 amp meter & weather head

Size of proposed service entrance 002 Number of new circuits 1

Type of proposed service entrance _____ Underground _____ Overhead _____

Require Temporary Electric No (Yes or No)

Total Floor Area - Commercial and Industrial only 250 sq. ft.

Additional Information: _____

*Ground fault circuit interrupter protection is required on all 120-volt single phase, 15 and 20 amp. Circuits which are part of a temporary electric service; and also on bathroom, outdoor, and garage receptacles in all dwelling units. Art. 210-8 N.E.C.

*Application for permit shall be accompanied by two complete sets of plans including: Electrical layout and riser diagram. (For commercial and industrial work only).

Date 7/24/81

Applicant's Signature Jerry Pierce

- Rough electrical
- Final electrical
- Final BLDG.

PERMIT NO. 312
PERMIT FEE \$ 6.00

CITY OF NAPOLEON
BUILDING INSPECTION DEPARTMENT
APPLICATION FOR BUILDING PERMIT
(please print or type)

The undersigned hereby makes application for construction, installation, or alternation work as herein specified, agreeing to do all such work in strict accordance with the City of Napoleon's adopted Building Codes.

Location of project Kitchen Cost of Project 1,500⁰⁰

Owner's Name Jerry Pierce Address 1234 Detroit

Contractor Bob Franz Telephone No. 592-0187

Address R.R #5 6-348 Rd 04 Napoleon, Ohio

Lot Information: (not required for siding job)

Lot No. _____ Subdivision _____

Zoning District _____ Lot Size _____ ft X _____ ft. Area _____ sq. ft.

Setbacks: Front _____ Right Side _____ Left Side _____ Rear _____

Work Information:

Residential Commercial _____ Industrial _____

New Construction _____ Addition _____ Remodel

Accessory Building _____ Siding _____

Brief Description of Work: Change Breeze Way in To
Kitchen Specific Type _____

Size: Length 20' Width 12'5" No. of Stories 1

Area: 1st Floor 250 sq. ft. Basement _____ sq. ft.

2nd Floor _____ sq. ft. Accessory Building _____ sq. ft.

3rd Floor _____ sq. ft. Other _____ sq. ft.

Additional Information: Beam Made up with two

2-12' with 3/8 plywood + Glue

*APPLICATION FOR PERMIT SHALL BE ACCOMPANIED BY TWO COMPLETE SETS OF PLANS INCLUDING: ELEVATIONS, FLOOR PLANS, CROSS SECTIONS AND PLOT PLAN. IF ADDITION OR REMODELING, SHOW ALL EXISTING STRUCTURES AND THEIR SIZE AND LOCATION. ALL PLANS SHALL BE DRAWN TO SCALE.

Date 7/24/81 Applicant's Signature Jerry Pierce

PERMIT NO. 312
PERMIT FEE \$ 3.00

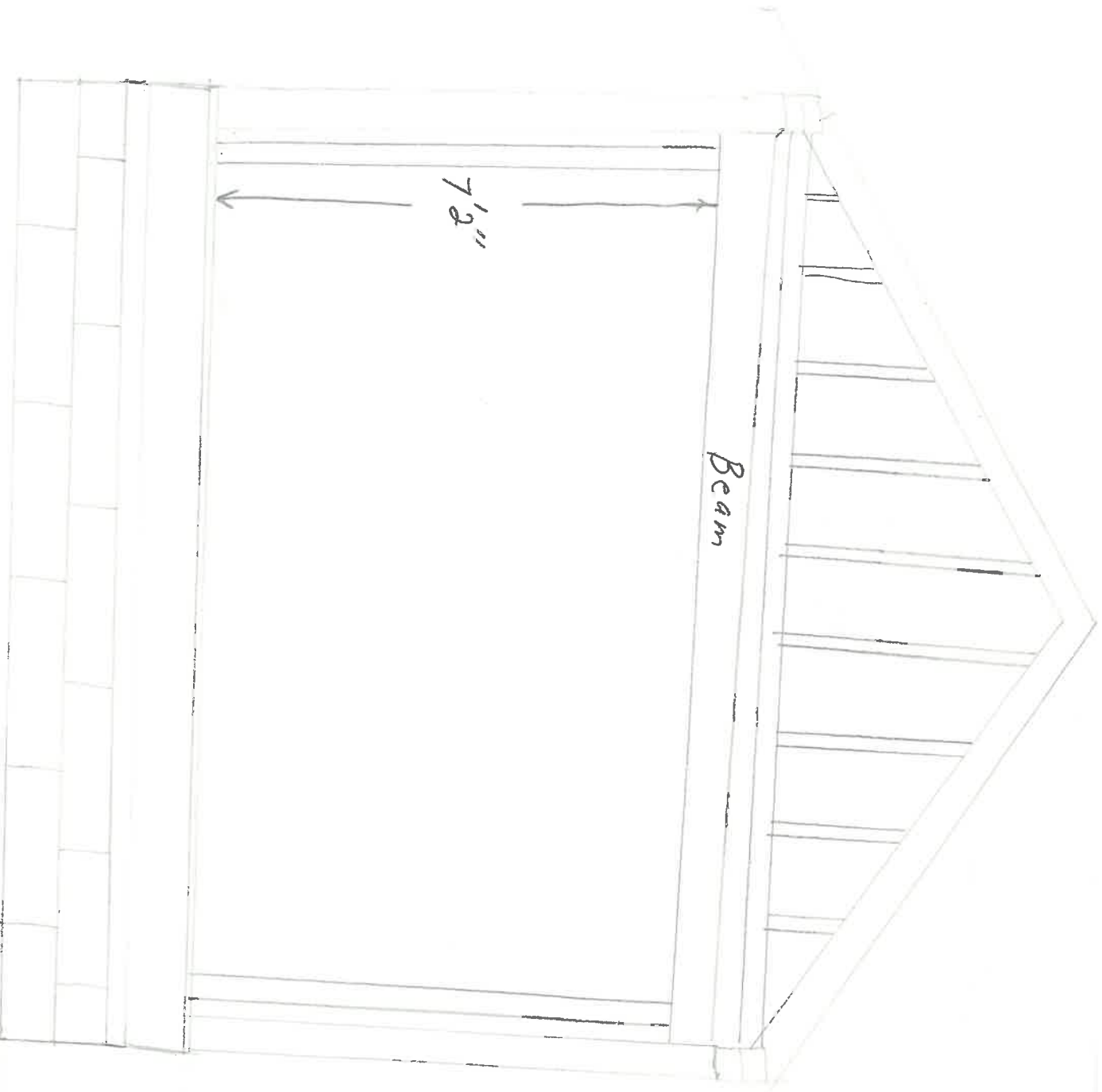

Don Tracy

CITY OF NAPOLEON
BUILDING DEPT.

Plan Approval
By *ADK* Date *7/24/81*

Permit 312

Gage

Don Tracy



CITY OF WAPOLEON
 BUILDING DEPT.

Plan Approval

By *RSJ* Date *7/29/81*

Permit 312

